

Revised plan.
A2/5739/96
6/3/96

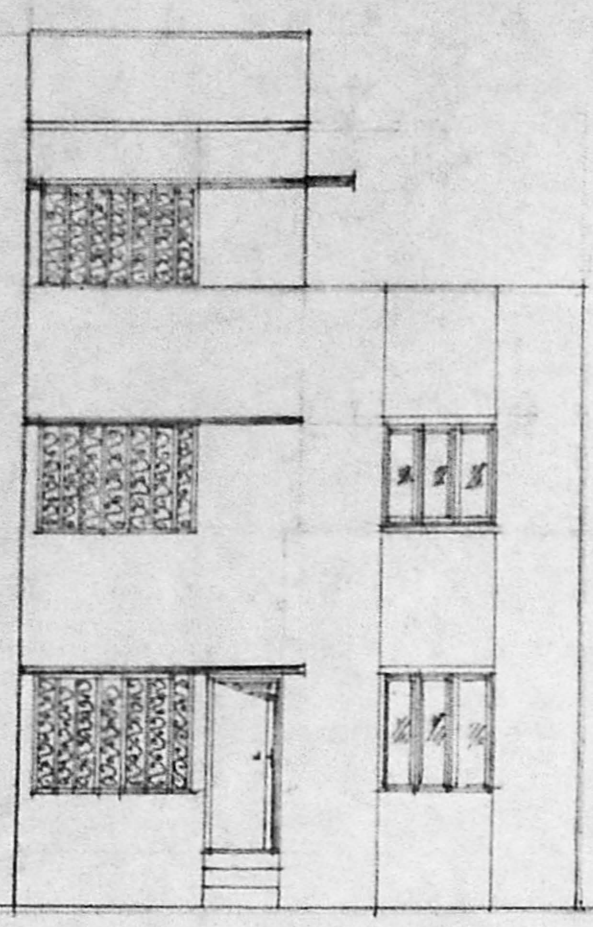

ELEVATION

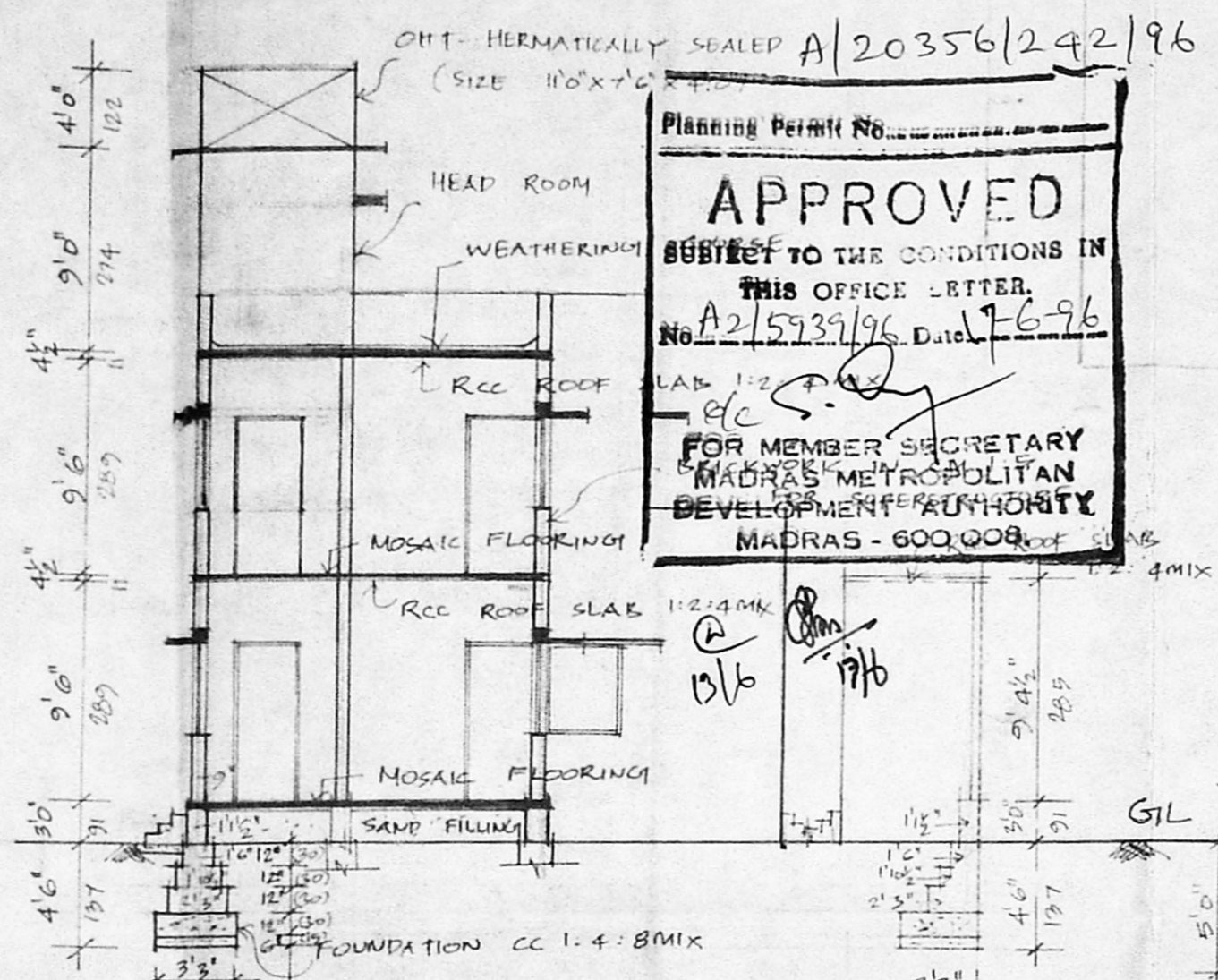

SECTION ON 'AA'

Planning Permit No. A/20356/242/96
APPROVED
SUBJECT TO THE CONDITIONS IN THIS OFFICE LETTER.
No. A2/5739/96, Date: 17-6-96
FOR MEMBER SECRETARY
MADRAS METROPOLITAN
DEVELOPMENT AUTHORITY
MADRAS - 600 009

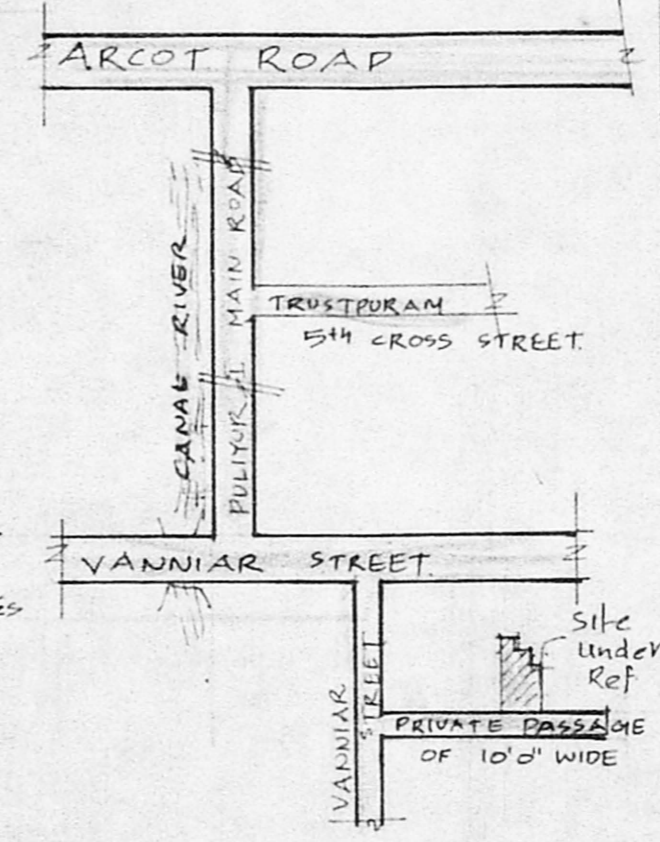

KEY PLAN(NTS)

AREA DETAILS.
Plot Extent: 833 sft (77.38M²)
G Floor plinth Area: 530sft (49.23M²)
FFloor plinth Area: 405sft (37.62M²)
plot coverage: 63.62%
F s I : 1:12 < 1:50
Head Room : 88 sft (8.18M²)

COLOUR INDEX.
PROPOSED [Symbol]
ROAD [Symbol]
BOUNDARY [Symbol]

REFERENCE

D	DOOR	3'3" x 7'0"	(100 x 213)
D1	DOOR	3'0" x 7'0"	(91 x 213)
D2	DOOR	2'6" x 6'6"	(76 x 198)
W	WINDOW	5'0" x 4'6"	(152 x 137)
W1	WINDOW	3'6" x 4'6"	(106 x 137)
G/W	Grill window	6'0" x 4'6"	(183 x 137)
O	Opening	3'0" x 7'0"	(91 x 213)
V	VENTILATOR	3'0" x 2'6"	(91 x 76)

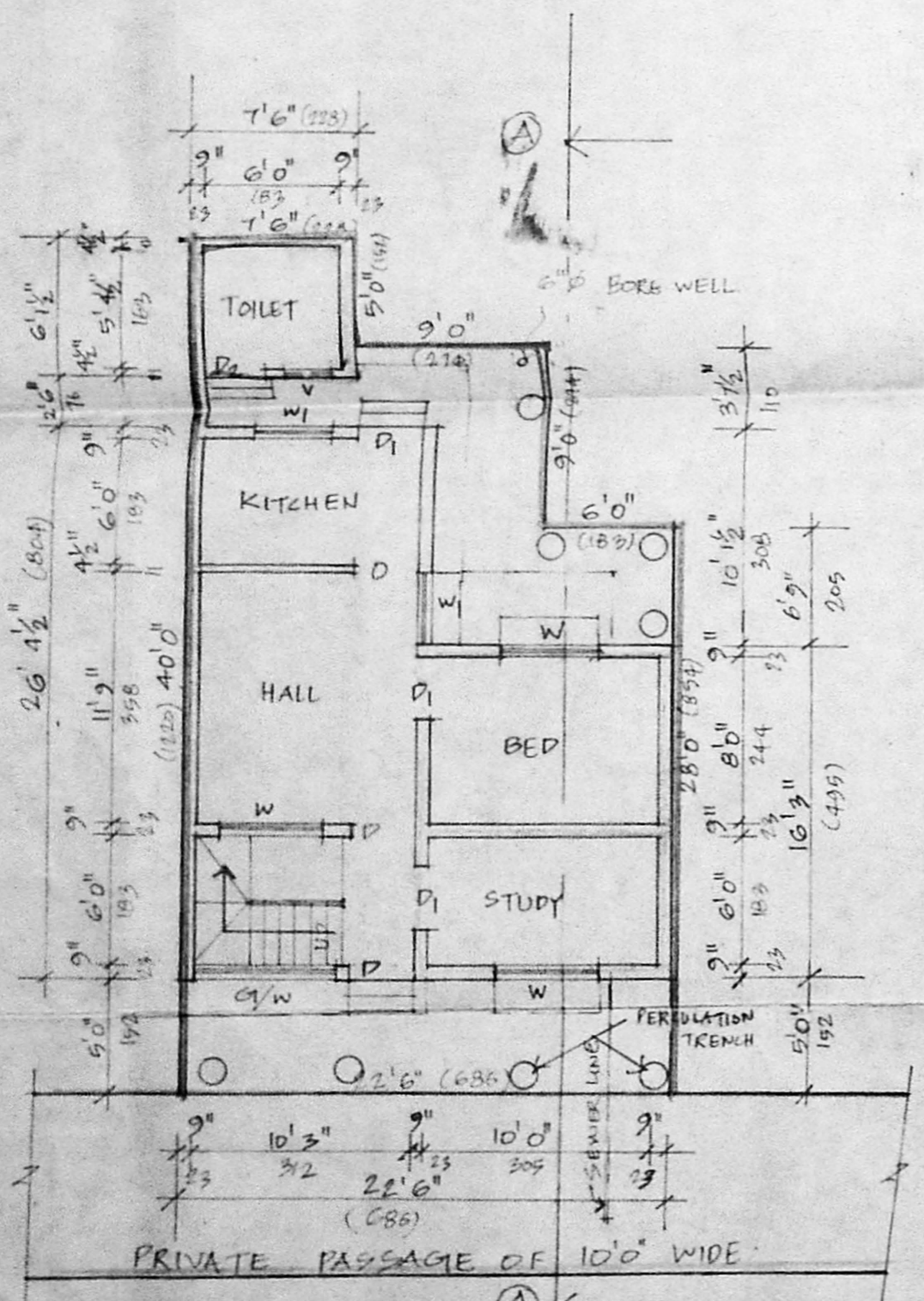

Ground floor plan/

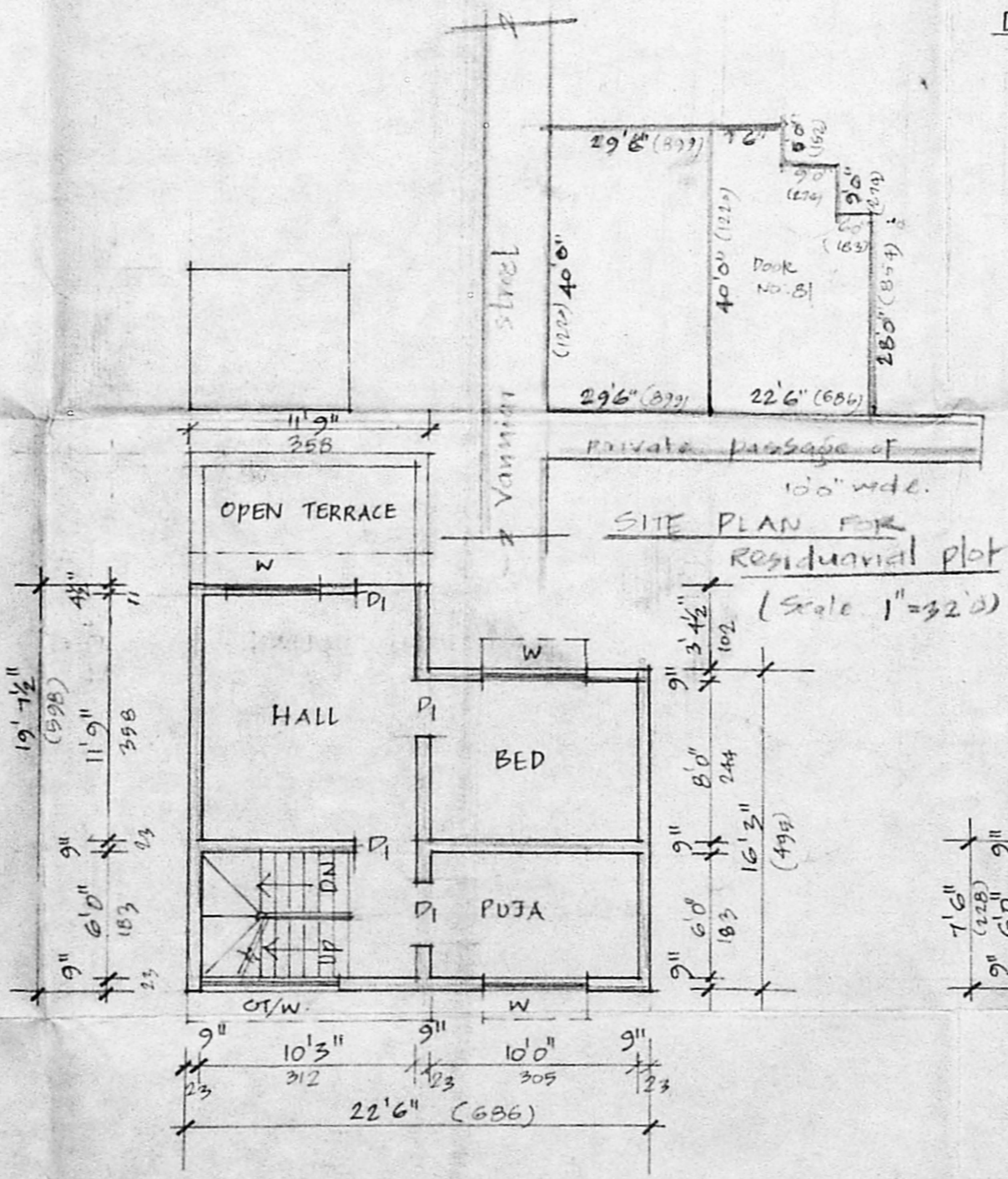

First floor plan

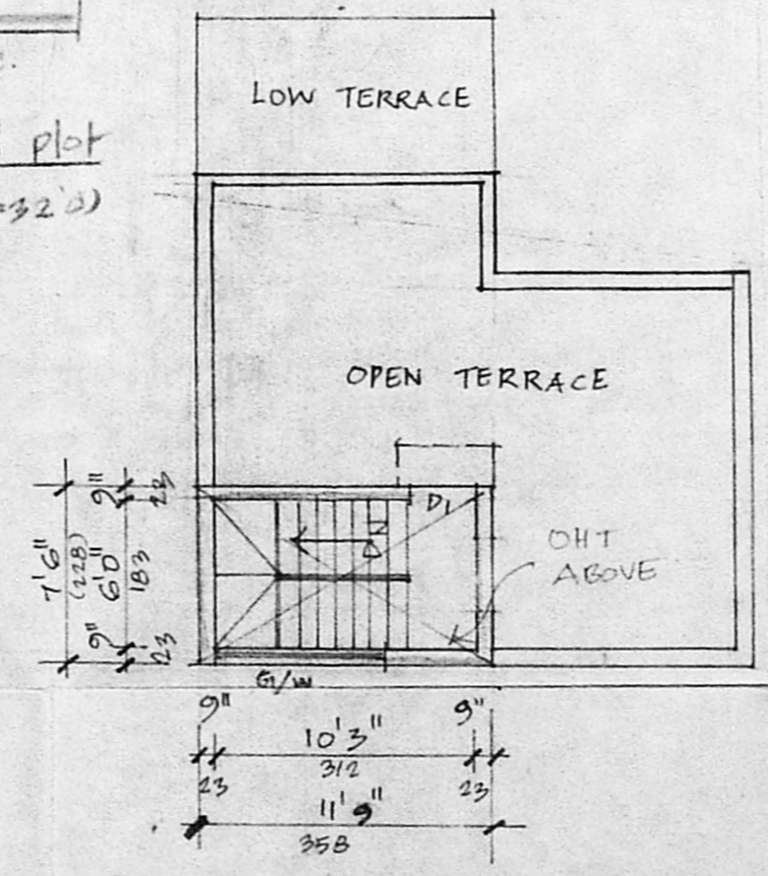

Head room plan.

Plan showing the proposed dwelling house at door no.81, T.S.No.109/4, Block no.22, of puliyur village, vanniar street, choola medu, Madras.94.
[R.S.No: 49/1E]

Corpn. Dn. 77.

G. Puthu
OWNER.

A. Arunachalam O.C.E.,
CORPORATION LICENSED SURVEYOR,
ALANDUR MUNICIPALITY, 15, No. 7,
B. KALAIANDAR KARAYANATHAN ROAD,
SELVAPURAM, MADRAS. 93.

ENGINEER.